

PLAN SHOWING THE PROPOSED DWELLING IN  
 PLOT NO: 30A, S. NO: 210/2 OF "SRINIVASA NAGAR"  
 MADIPAKKAM VILLAGE, SAIDAPET TALUK,  
 ST. THOMAS MOUNT PANCHAYAT UNION.

ELEVATION

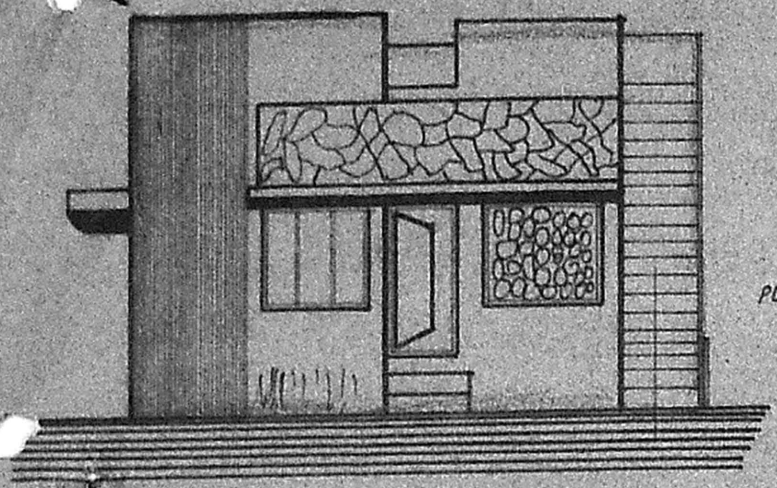

4 1/2" RCC ROOF SLAB IN CC:1:2:4 + W. COURSE  
 9" BRICK WALL IN CM:1:6, PLASTER CM:1:5

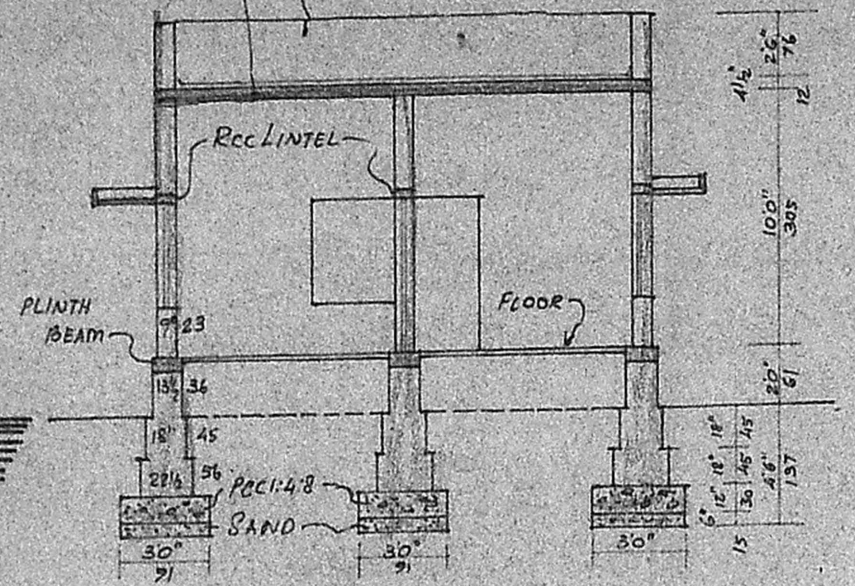

SECTION ON AA

18" MN 3" RCC COVER

DETAILS OF SEPTIC TANK

40" DIA WELL

EXG 300' ROAD

PLOT NO: 30

Planning Permit No. A/117/91 9  
**APPROVED**  
 SUBJECT TO THE CONDITIONS IN  
 THIS OFFICE LETTER.  
 No. A/15930/91 L. No. 16/9/91  
*Srinivasan*  
 FOR MEMBER SECRETARY  
 MADRAS METROPOLITAN  
 DEVELOPMENT AUTHORITY  
 MADRAS 600 008

SITE PLAN  
 SCALE 1" = 160' (1:160)

D.T.P / L.P.D.M NO: 321/73 C.NO: G 332/73 MCR 3

JOINERIES

G 1	GRILL DOOR	33" x 74"	100 x 215
D 1	DOOR	36" x 66"	91 x 200
D 2	DOOR	26" x 66"	76 x 200
G	GRILL	60" x 40"	150 x 120
W	WINDOW	50" x 40"	150 x 120
W 1	WINDOW	30" x 40"	91 x 180
W 2	WINDOW	46" x 30"	137 x 91
V	VENTILATOR	30" x 20"	91 x 60

AREA OF	SQ. FT	SQ.M.
PLOT	2340	217.39
PLINTH	646	60.01
CARPET	520	48.31

SCALE 1" = 80' (1:100)

*V. Kallan*  
 OWNER

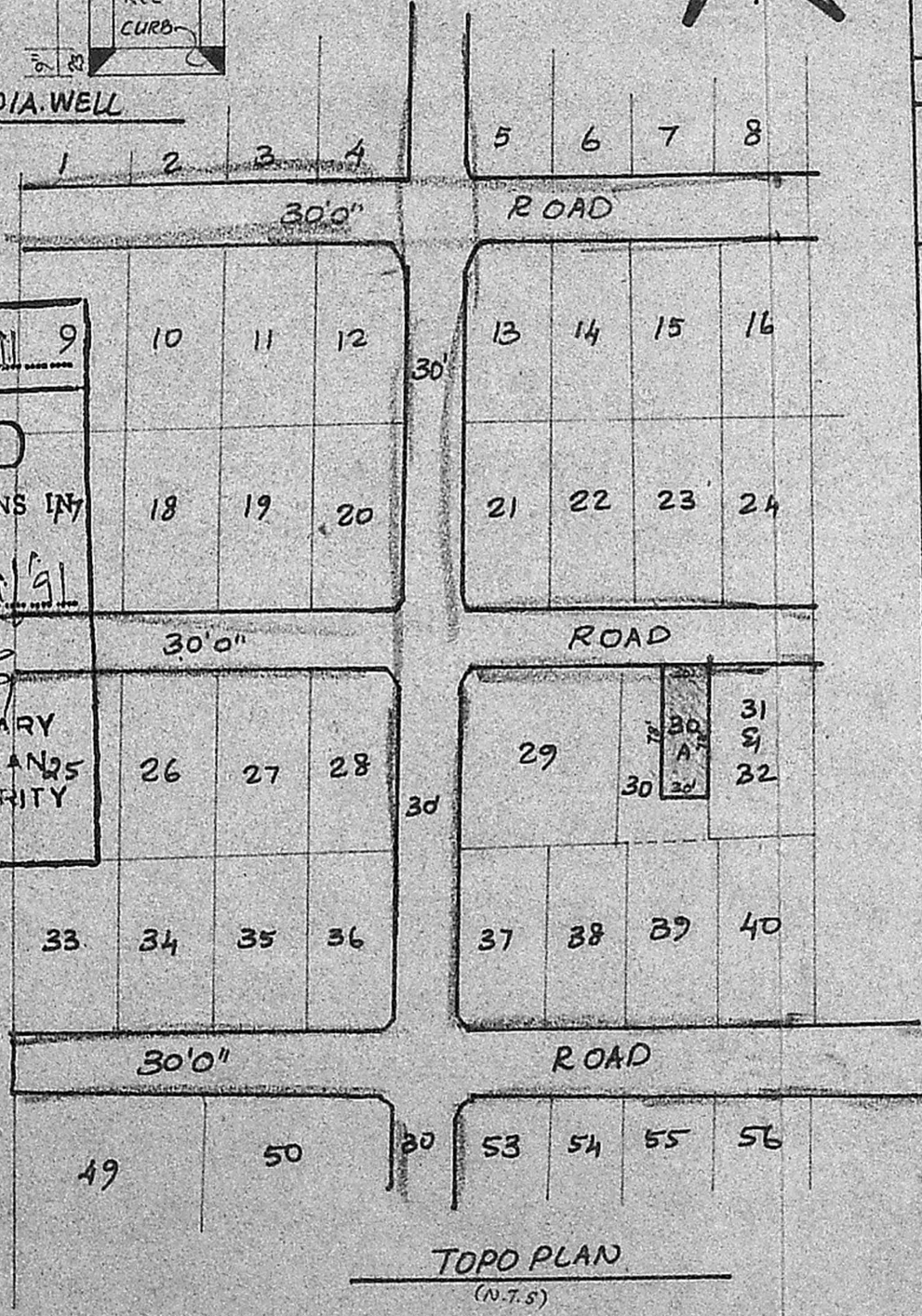

TOPO PLAN  
 (N.T.S)

*S. Krishnan*  
**S. KRISHNAN,**  
 Licensed Surveyor & Engineering Consultant  
 Reg. No. D. 65, 1973-3-17 F-1  
 ALANDUR MUNICIPALITY,  
 No. 12, Narmada Nagar, Madipakkam,  
 SURVEYOR